What Is This Thing Called Love?

Up Tempo, Swing, or Latin
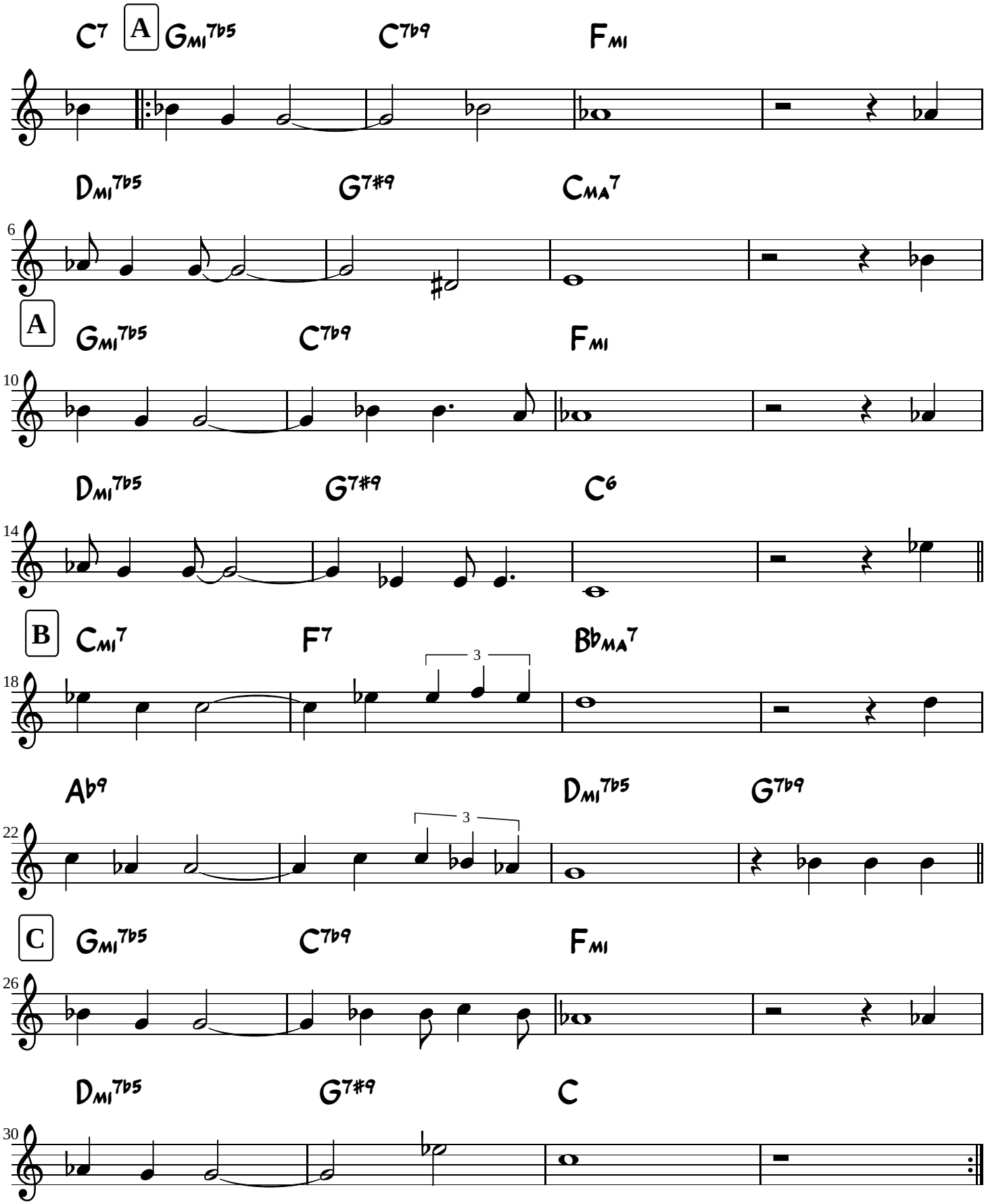
Cole Porter