16. Limehouse Blues

PLAY 9 TIMES (♩ = 264)

Words by Douglas Furber
Music by Philip Braham

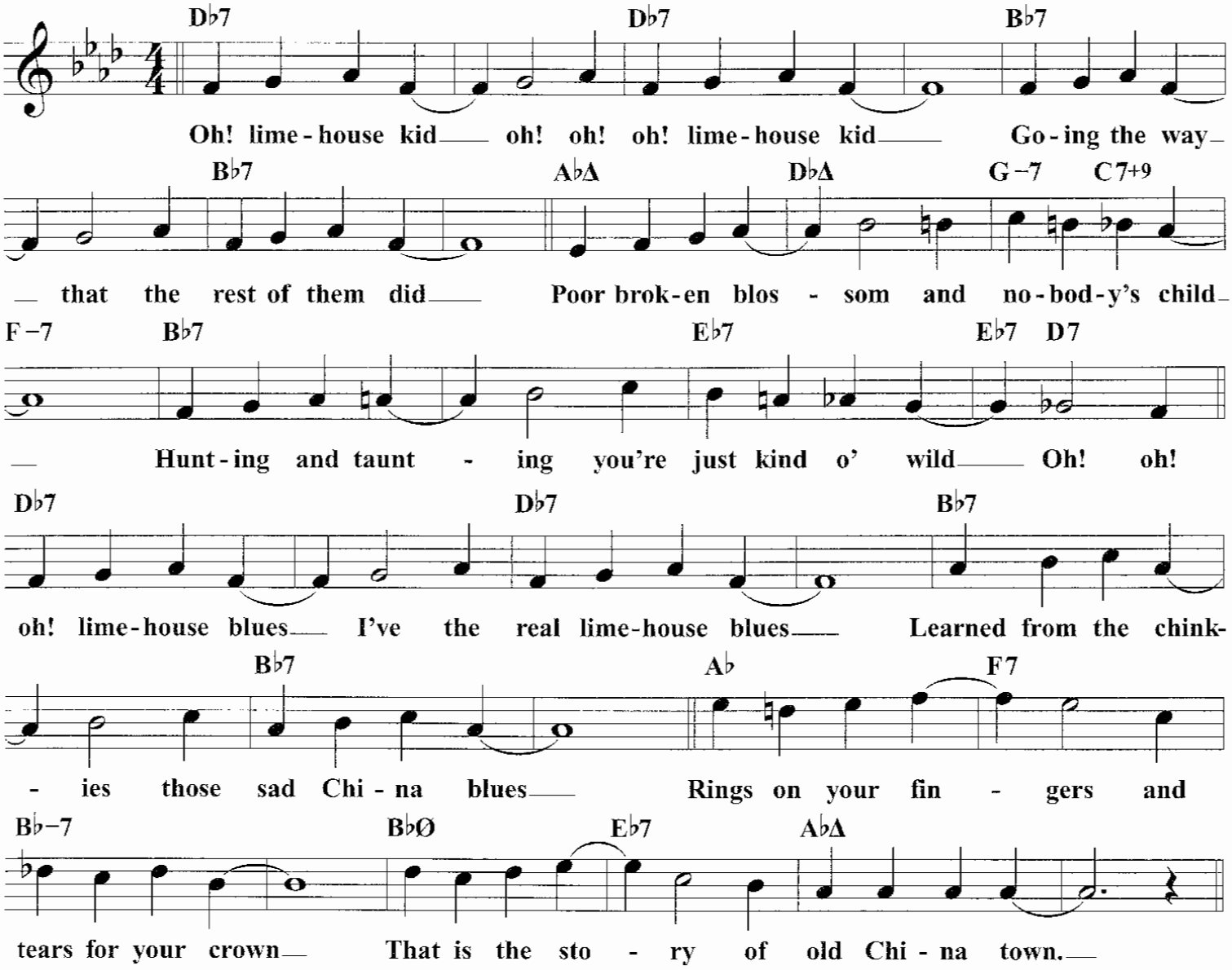

SOLOS

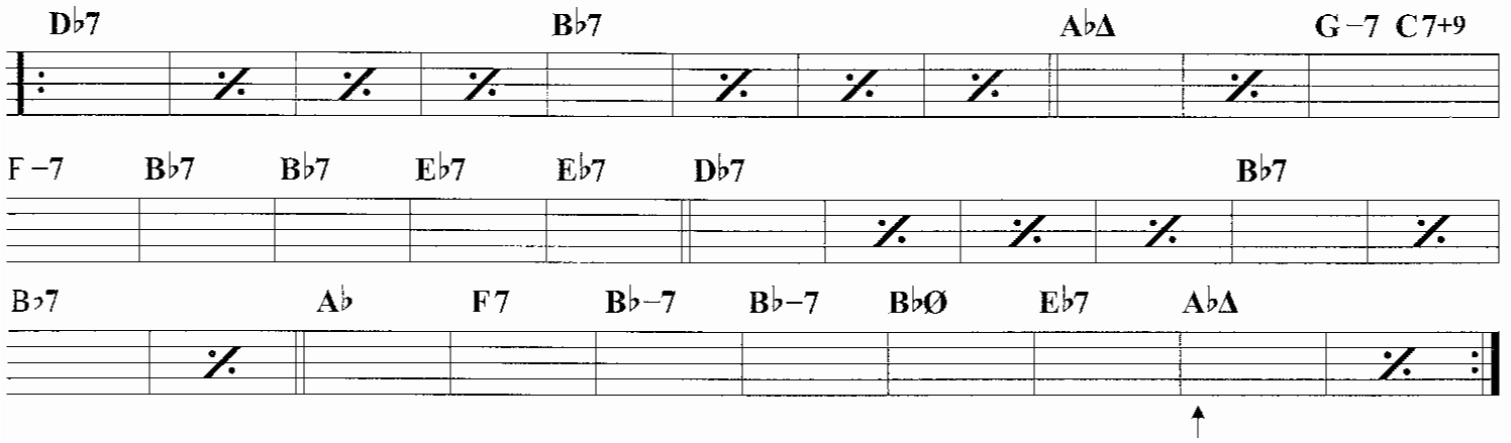

Abrupt ending on beat one

Copyright © 2004 Jamey Aebersold Jazz, Inc.
International Copyright Secured. All Rights Reserved.