SUMMERTIME
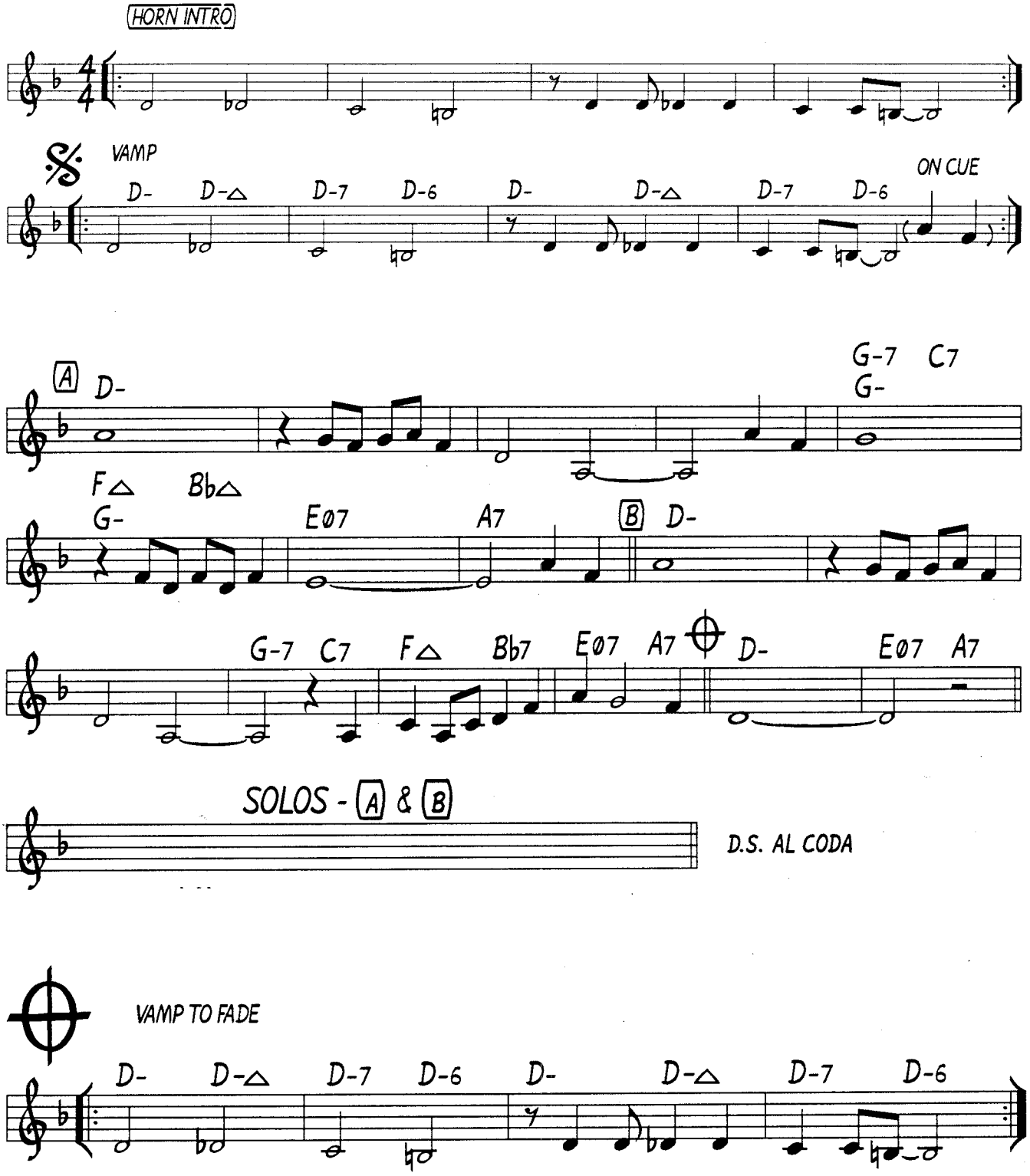
GEORGE GERSHWIN